RILEY
Crystalbrook

Panoramic Sea

- 30 - 44 square metres
- Unsurpassed views out to the Coral Sea
- Floor to ceiling panoramic windows
- King bed
- Fast and free WiFi
- Apple iPad Control Centre
- 55” HD Smart TV
- Roomcast by Google Chromecast for video streaming
- Complimentary movies
- Air-con and blackout blinds
- Nespresso machine with complimentary pods
- Rainforest shower
- Baths in selected rooms
- Maximum capacity: Two people

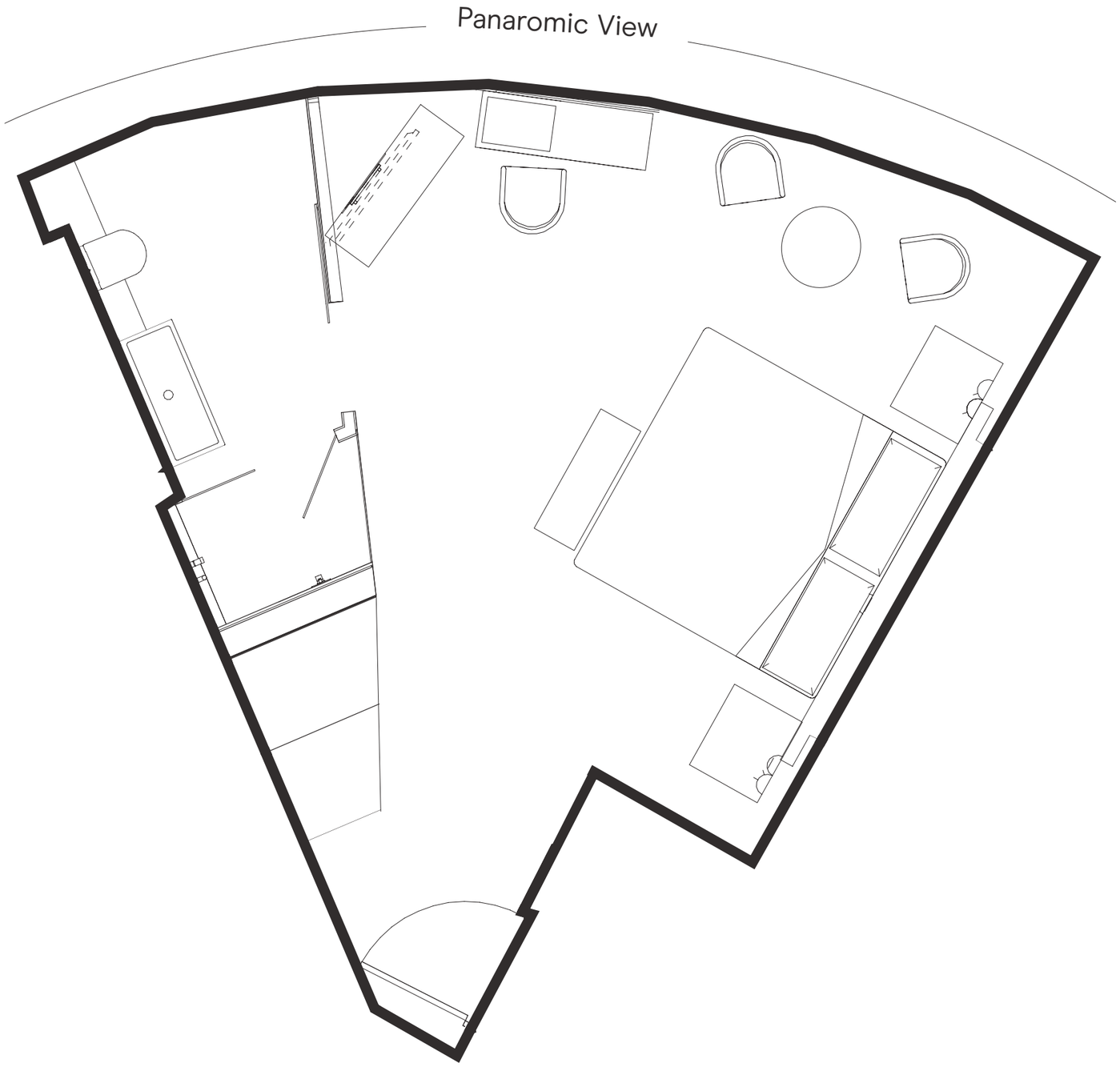

* Illustation purposes only

RILEY
Crystalbrook

Sea Suite

- 69 square metres
- Unsurpassed views out to the Coral Sea
- Spacious balcony
- Separate bedroom and lounge areas
- Choice of king bed or two king singles
- Fold out double sofa bed
- Fast and free WiFi
- Apple iPad Control Centre
- Two 55” HD Smart TV
- Roomcast by Google Chromecast for video streaming
- Complimentary movies
- Air-con and blackout blinds
- Nespresso machine with complimentary pods
- Separate bath and shower
- Maximum capacity: Four people

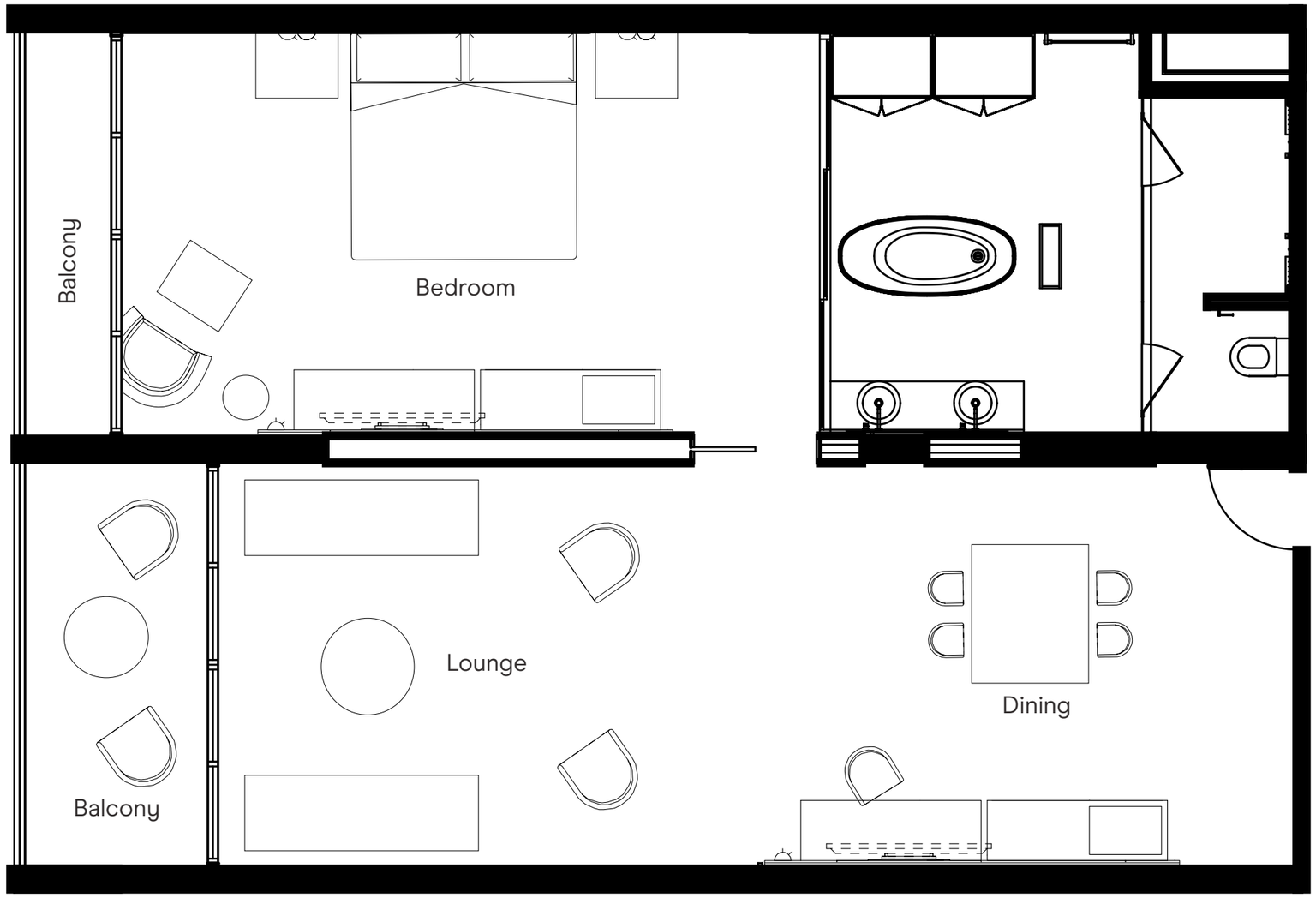

* Illustation purposes only

RILEY
Crystalbrook

Riley's Suite

- 85 square metres
- Two bedrooms with a separate lounge area
- Unsurpassed views out to the Coral Sea
- Three separate balconies
- Choice of two king beds or four king singles
- Fold out double sofa bed
- Fast and free WiFi
- Apple iPad Control Centre
- Three 55" HD Smart TV
- Roomcast by Google Chromecast for video streaming
- Complimentary movies
- Air-con and blackout blinds
- Nespresso machine with complimentary pods
- Two bathrooms including a separate bath
- Maximum capacity: Six people

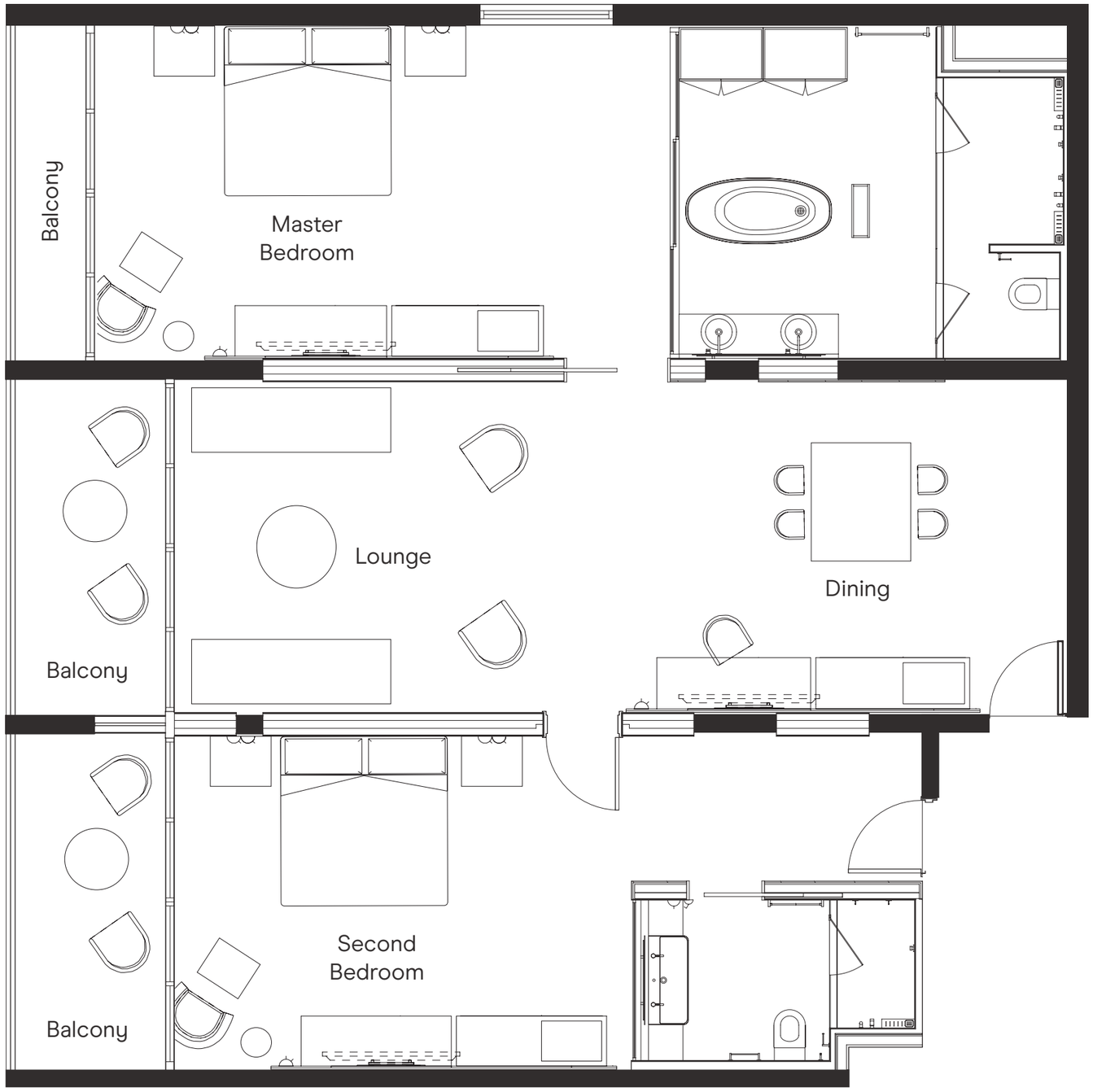

* Illustation purposes only